City of Ocala Enterprise Zone, Adopted 12/18/12

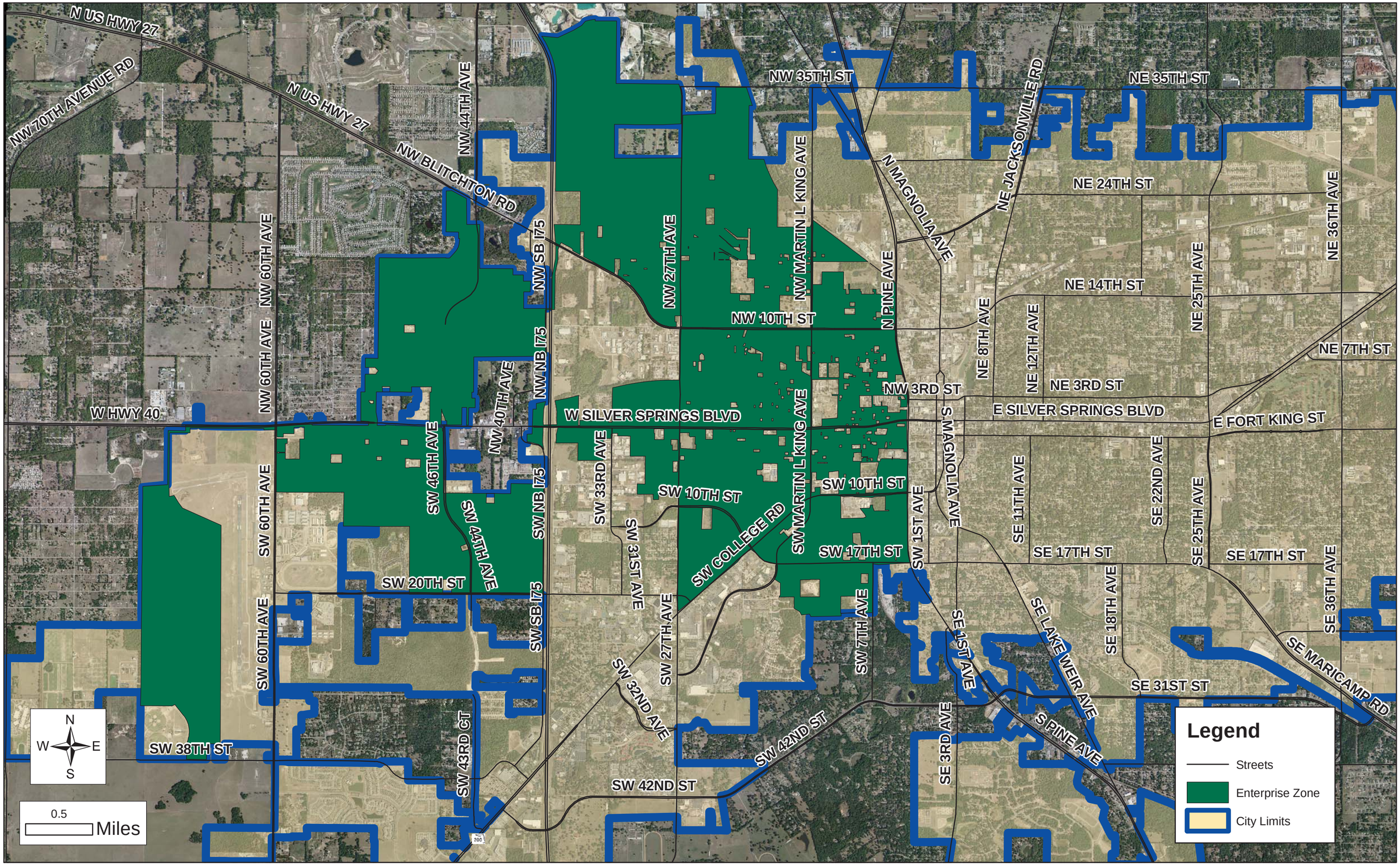

M:\Project\ArcMAP\Planning\ESharma\2014\Enterprise Zone\Original vs Current EZ.mxd 6/3/14

Prepared by *CITY OF OCALA REVITALIZATION STRATEGIES DEPARTMENT*